

Mil etter mil

Mile after Mile

Kai Eide

Arr: Øystein S. Heimdal

Moderately $\text{♩} = 120$

3

9

15

23

31

38

47

55

61

69

77

78

mp

mf

f

f

f

f

f

rit.

Mil etter mil

Mile after Mile

Kai Eide

Arr: Øystein S. Heimdal

Moderately $\text{♩} = 120$

3

2

mp

9

15

17

mf

21

25

8

mf

34

39

f

40

46

47

f

52

55

f

59

61

2

f

2

68

69

f

74

77

f

79

rit.

Mil etter mil

Mile after Mile

Kai Eide

Arr: Øystein S. Heimdal

Moderately $\text{♩} = 120$

3

10

17

19

25

26

34

39

41

47

48

55

61

63

69

70

77

f *mp* *mf* *mp* *mf* *f* *f* *f* *f* *f* *rit.*

Mil etter mil

Mile after Mile

Kai Eide

Arr: Øystein S. Heimdal

Moderately $\text{♩} = 120$

3

10 *f* *mp* 17

19 *mf* 25

26 *mp* 34

40 *mf* 47

54 *f* 61

69 *f* 77

84 *f* 91

98 *f* 105

112 *f* 119

126 *f* 133

140 *f* 147

154 *f* 161

168 *f* 175

Mil etter mil

Mile after Mile

Kai Eide

Arr: Øystein S. Heimdal

Moderately $\text{♩} = 120$

3

10

17

19

25

26

34

39

41

47

48

55

61

63

69

70

77

f *mp* *mf* *f* *f* *f* *f* *rit.*

Mil etter mil

Mile after Mile

Kai Eide

Arr: Øystein S. Heimdal

Moderately $\text{♩} = 120$

3

f *mp*

6

12

17

mf

25

mp

29

mf

35

39

f

40

Mil etter mil

46

47

51

55

57

61

Hand Claps

63

69

74

77

79

rit.

Tuba in B \flat

Mil etter mil

Mile after Mile

Kai Eide

Arr: Øystein S. Heimdal

Moderately $\text{♩} = 120$

3

17

25

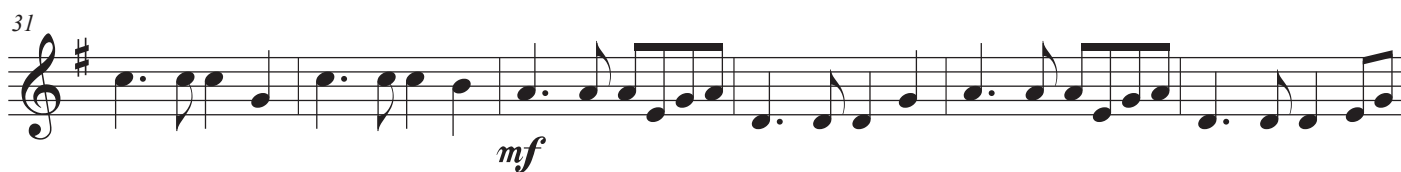

39

47

Mil etter mil

49

55

61

Hand Claps

67

69

72

77

78

rit.

Mil etter mil

Mile after Mile

Kai Eide

Arr: Øystein S. Heimdal

Moderately ♩ = 120

3

f *mp*

mf

17

mf

25

mp

mf

39

f

47

f

Mil etter mil

49

55

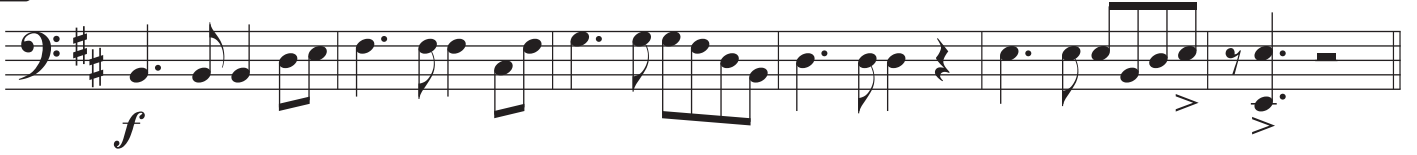

61

Hand Claps

67

69

72

77

78

rit.

Tuba in E \flat

Mil etter mil

Mile after Mile

Kai Eide

Arr: Øystein S. Heimdal

Moderately $\text{♩} = 120$

3

17

25

39

Mil etter mil

42

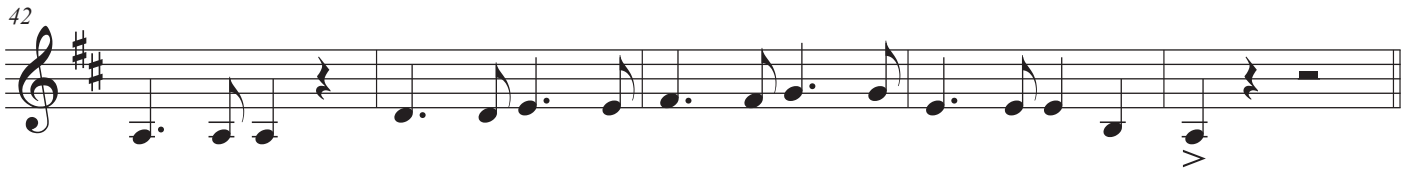

47

52

55

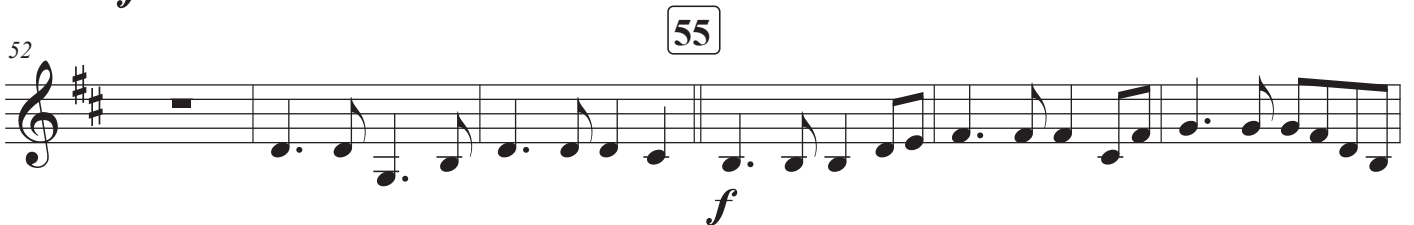

58

61 Hand Claps

64

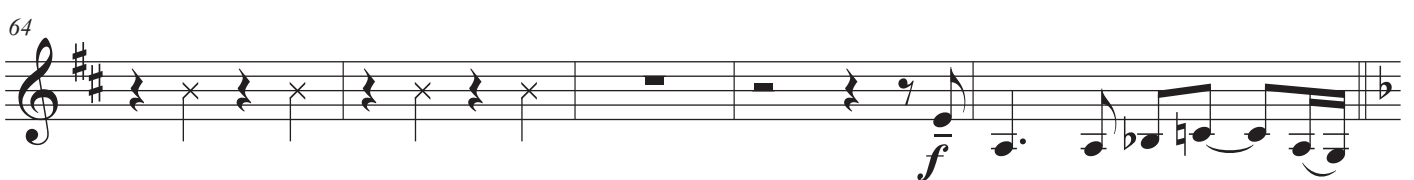

69

74

77

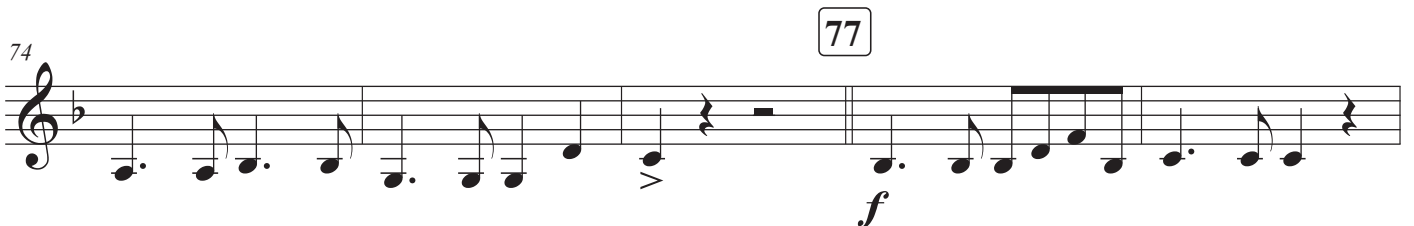

79

rit.

