

# Cantina Band

Driving "jazz"  $\text{♩} = \text{ca. } 128-132$

16

1-16

17

*mute*

21

25

29

33

16

33-48

49

53

57

61

65

69

73

77

81

85

89

93

97

129 14

129-142

143

*mf*

147 6

149-154

155 157 8

*mf* 157-164

165

*mf*

169

173

177

*f*

# Cantina Band

Driving "jizz"  $\text{♩} = \text{ca. } 128-132$

16

17

*mp*

*mute*

21

25

29

*open*

33

16

33-48

49

*mp*

53

57

61

*mf*

65

69

73

77

81

85

89

93

97

113

129 14

129-142

143

*mf*

147 6

149-154

155 157 8

*mf* 157-164

165

*mf*

169

173

177

*f*

# Cantina Band

Driving "jizz"  $\text{♩} = \text{ca. } 128-132$

16

17

mute

*mp*

21

25

29

open

33

16

33-48

49

*mp*

53

57

61

*mf*

65

69

73

77

81

85

89

93

97

113

129 14

129-142

143

*mf*

147 6

149-154

155 157 8

*mf* 157-164

165

*mf*

169

173

177

*f*

# Cantina Band

John Williams  
Arr. David Hveem

Driving "jazz"  $\text{♩} = \text{ca. } 128-132$

17

16 16

1-16 17-32

33

straight mute

*p*

37

41

45

open

49

16

49-64

65

*mp*

69

73

77

*fp*

81 8

81-88

89 *mf* (Growl w/ plunger) *fr*

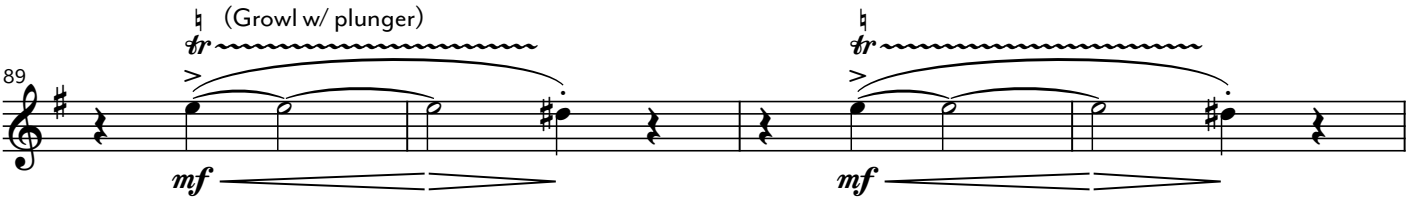

93 *mf*

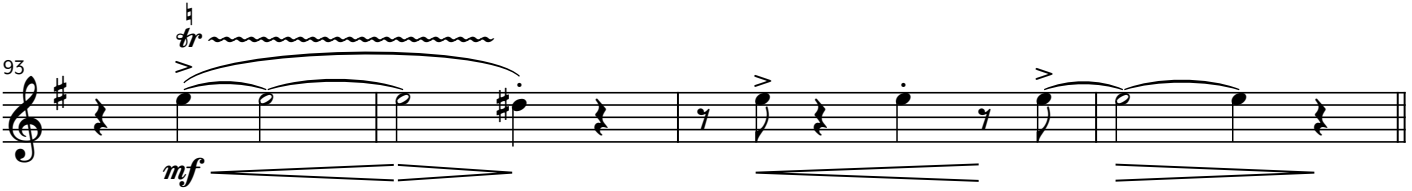

97 *mf*

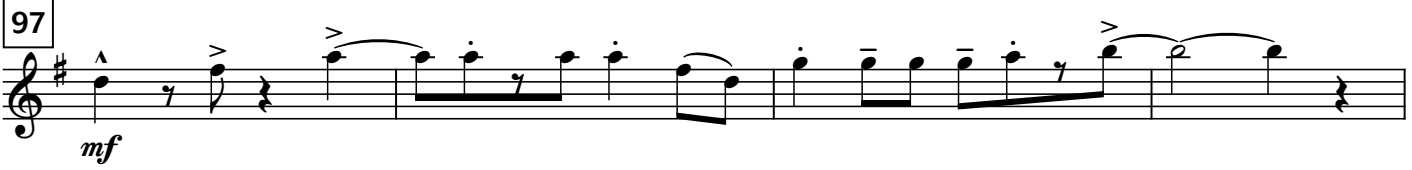

101

105

109 *fp*

113 (Changes in all trombone and trumpet parts)

D7 G6 D7 G6

117 D7 G6 E7

121 C6 C#O7 G6 B7 E7

125 Am7 D7 G6 Eb6 G6

129

14

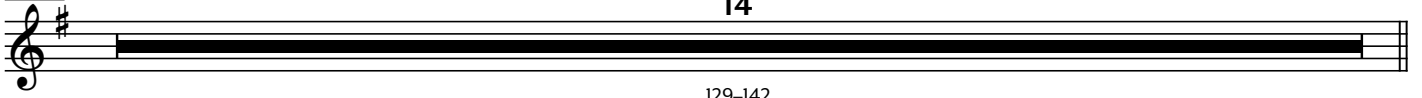

129-142

143

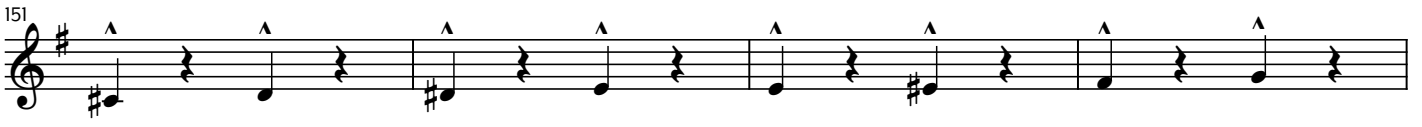

165

# Cantina Band

John Williams  
Arr. David Hveem

Driving "jazz"  $\text{♩} = \text{ca. } 128-132$

16 17 16

1-16 17-32

33 straight mute

*p*

37

41

45 open

49 16

49-64

65

*mp*

69

73

77

*fp*

81 16

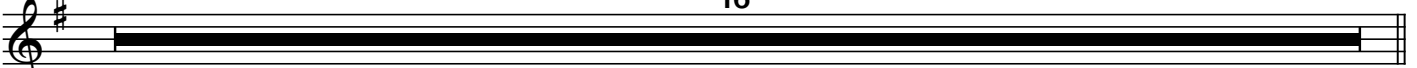

81-96

97 *mf*

101

105

109 *fp*

113 *D7* (Changes in all trombone and trumpet parts) *G6* *D7* *G6*

117 *D7* *G6* *E7*

121 *C6* *C#O7* *G6* *B7* *E7*

125 *Am7* *D7* *G6* *Eb6* *G6*

129

14

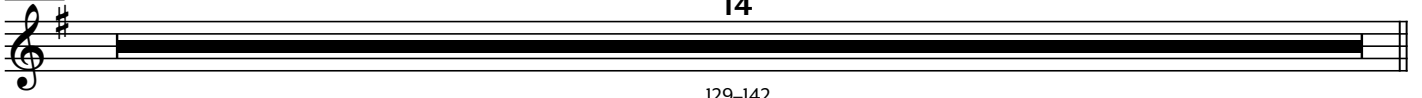

129-142

143

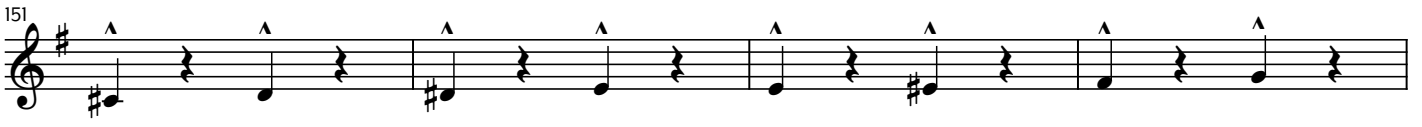

157-164

165

# Cantina Band

John Williams  
Arr. David Hveem

Driving "jazz"  $\text{♩} = \text{ca. } 128-132$

17

16 16  
1-16 17-32

33 straight mute *p*

37

41

45 open

49 16 49-64

65 *mp*

69

73

77 *fp*

81 16

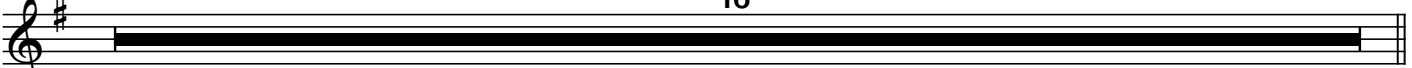

81-96

97

*mf*

101

105

109

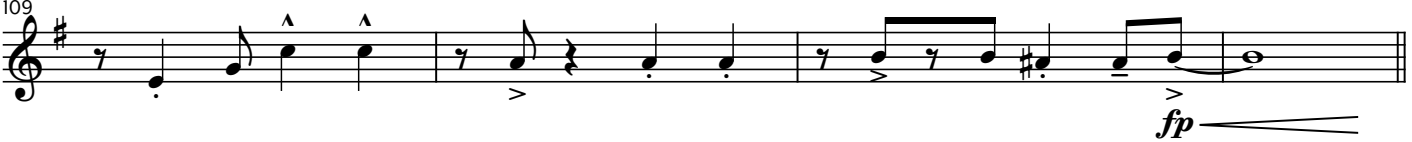

*fp*

113

D7 (Changes in all trombone and trumpet parts) G6 D7 G6

117

D7 G6 E7

121

C6 C#O7 G6 B7 E7

125

Am7 D7 G6 Eb6 G6

129

14

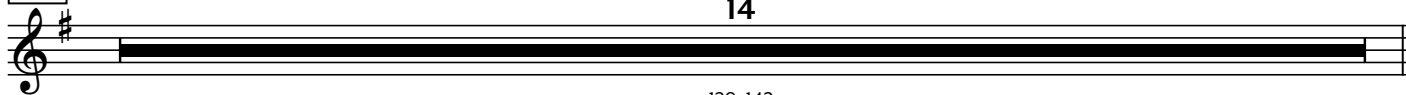

129-142

143

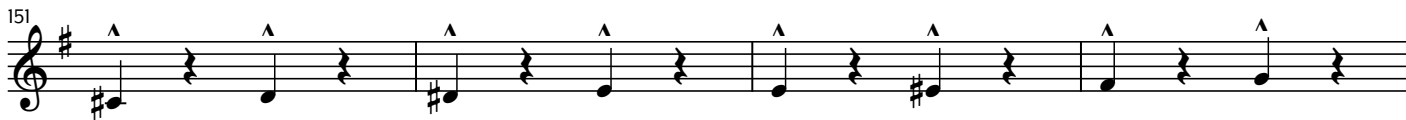

157

8

157-164

165

# Cantina Band

Driving "jazz"  $\text{♩} = \text{ca. } 128-132$

17

16 16

1-16 17-32

33 straight mute >

*p*

37 >

41 >

45 > open

49 16

49-64

65 *mp*

69

73

77 *fp*

81

8

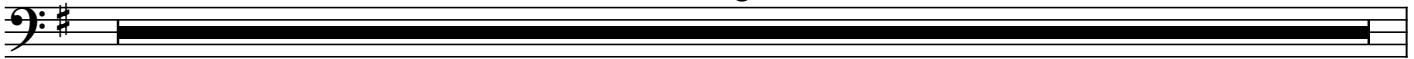

81-88

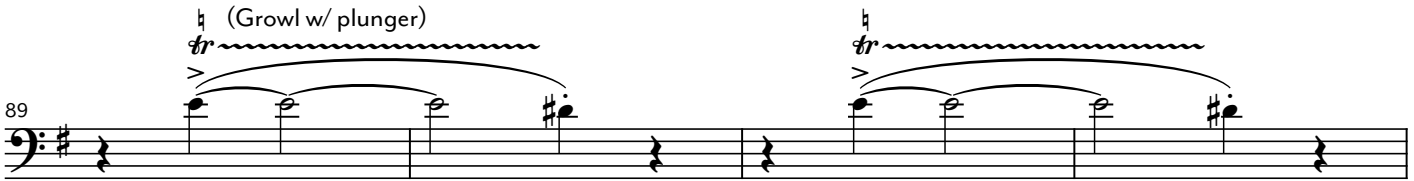

*mf*

*mf*

*mf*

*mf*

*mf*

*fp*

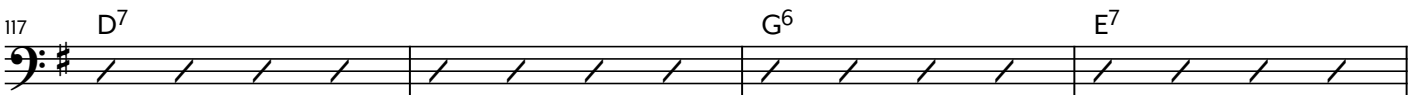

129

14

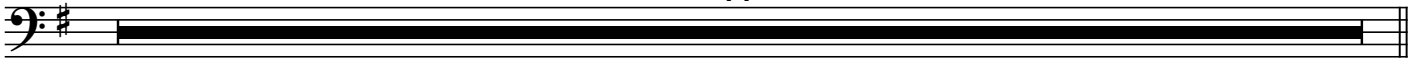

129-142

143

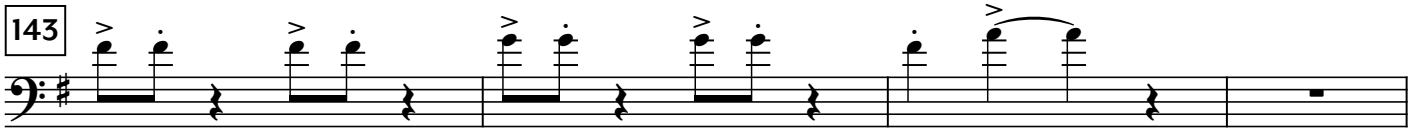

*mf*

157

157-164

165

*mf*

*p* ————— *f*

# Cantina Band

Driving "jazz"  $\text{♩} = \text{ca. } 128-132$

17

16

16

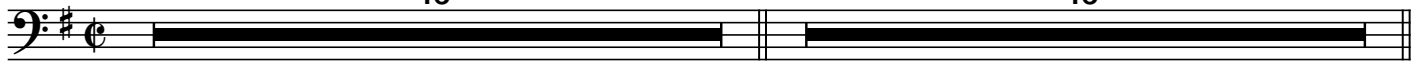

1-16

17-32

33 straight mute *p*

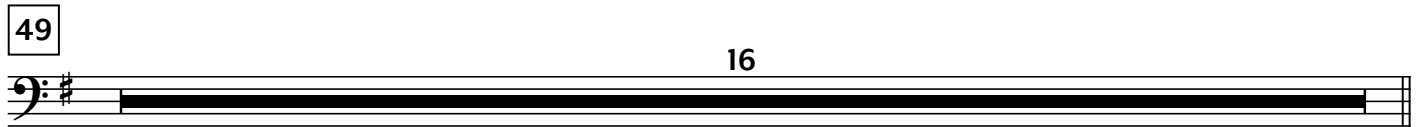

49 16 49-64

65 *mp*

77 *fp*

81 16

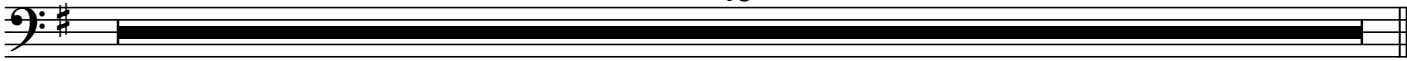

81-96

97

*mf*

101

105

109

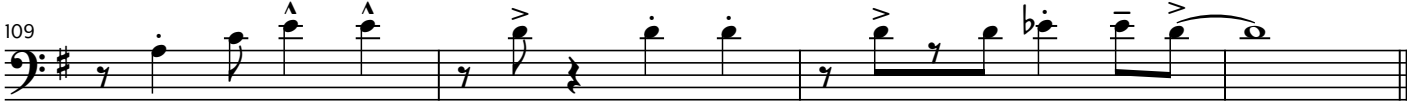

*fp*

113

D7 (Changes in all trombone and trumpet parts) G6 D7 G6

117 D7 G6 E7

121 C6 C#07 G6 B7 E7

125 Am7 D7 G6 Eb6 G6

129

14

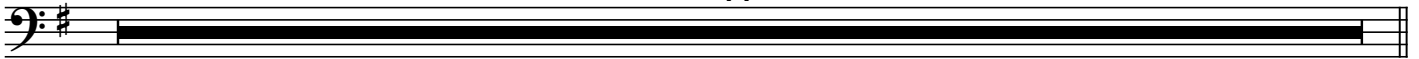

129-142

143

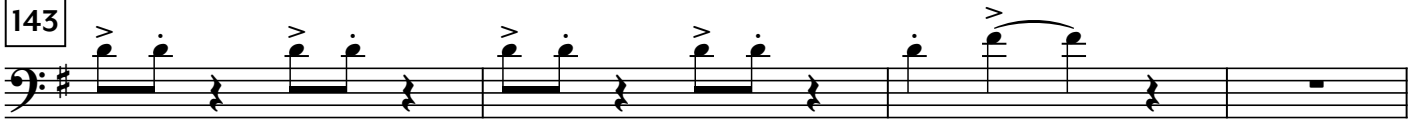

*mf*

157

8

157-164

165

*mf*

*p* ————— *f*

# Cantina Band

John Williams  
 Arr. David Hveem

Driving "jazz"  $\text{♩} = \text{ca. } 128\text{--}132$

17

16

16

1-16

17-32

33

straight mute

*p*

37

41

45

open

49

16

49-64

65

*mp*

69

73

77

*fp*

81 16

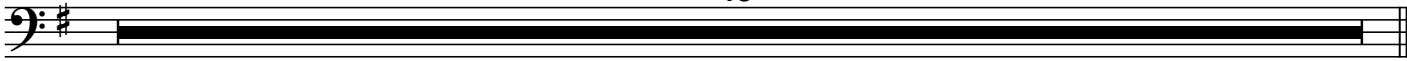

81-96

97

*mf*

101

105

109

*fp*

113

D7 (Changes in all trombone and trumpet parts) G6 D7 G6

117

D7 G6 E7

121

C6 C#O7 G6 B7 E7

125

Am7 D7 G6 Eb6 G6

129

14

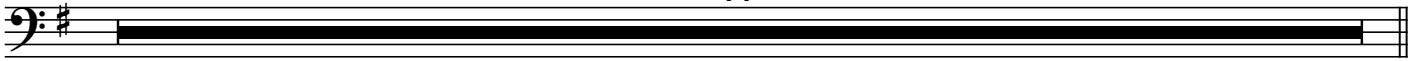

129-142

143

*mf*

157

157-164

165

*mf*

*p* *f*

# Cantina Band

Driving "jizz"  $\text{♩} = \text{ca. } 128-132$

16

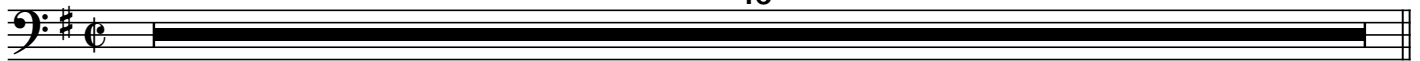

1-16

16

17-32

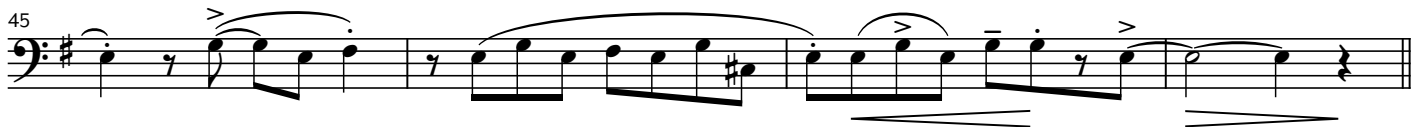

65

*mp*

69

73

77

*fp*

81

*p*

85

89

93

97

16

97-112

113

16

113-128

129

14

129-142

143

147

149-156

157

161

165

169

173

177

# Cantina Band

Driving "jizz"  $\text{♩} = \text{ca. } 128-132$

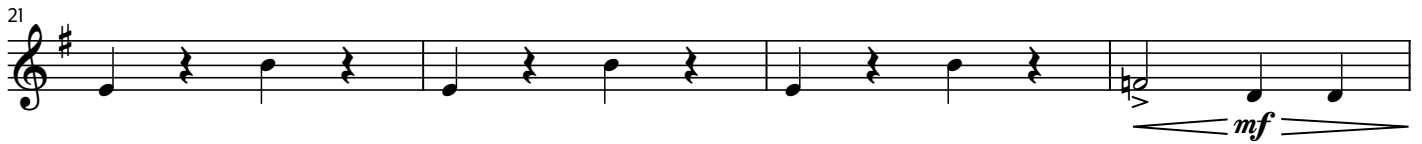
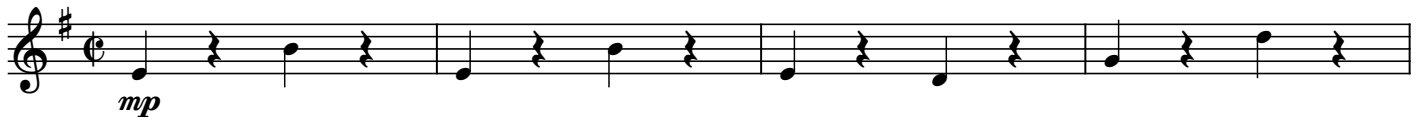

41

45

49

*mp*

53

57

61

65

69

*mf*

73

77

81

*p*

85

89

93

97

*mf*

101

105

109

113

*mf*

117

121

125

129

133

137

143

145

149

153

157

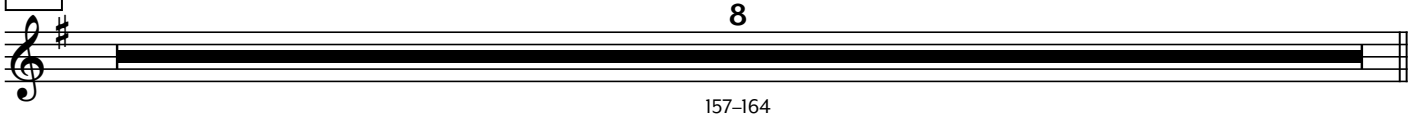

165

169

173

177

# Cantina Band

Driving "jizz"  $\text{♩} = \text{ca. } 128\text{--}132$

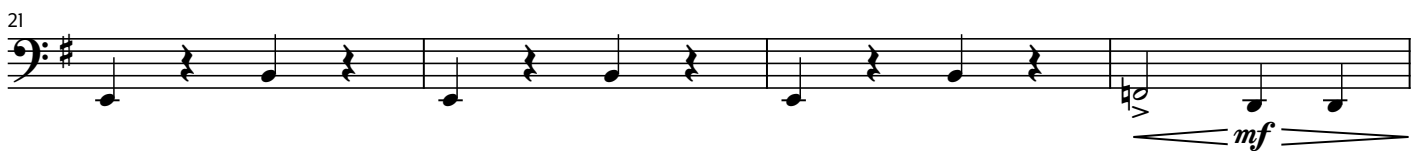
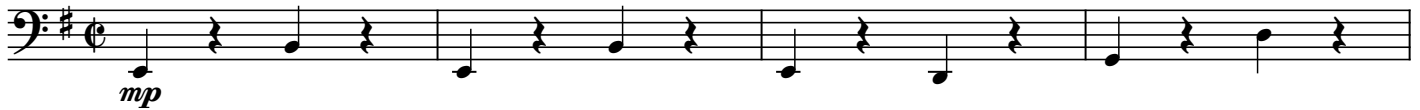

41

45

49

53

57

61

65

69

73

77

81

*p*

85

89

93

97

*mf*

101

105

109

113

117

121

125

129

133

137

143

145

149

153

157

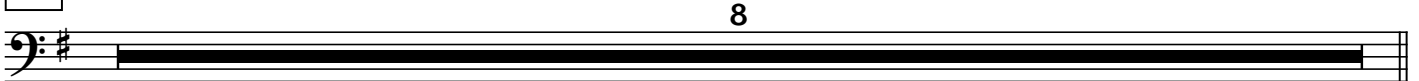

8

157-164

165

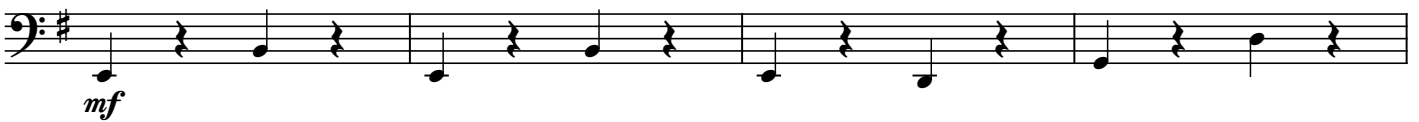

169

173

177

# Cantina Band

Driving "jizz"  $\text{♩} = \text{ca. } 128-132$

1 *mp*

5

9

13

17

21

25

29

33

*p*

37

41

45

49

*mp*

53

57

61

65

69

*mf*

73

77

81

85

89

93

97

101

105

109

113

117

121

125

129

133

137

143

145

149

153

157

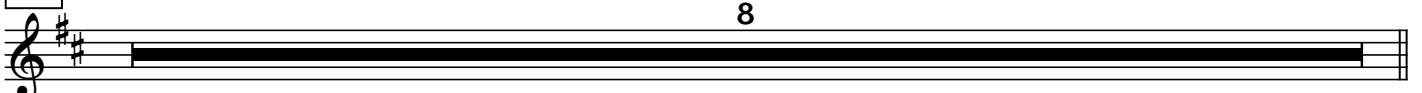

157-164

165

169

173

177

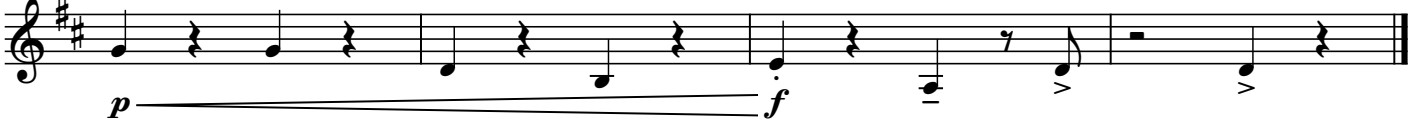

Tuba (Eb Bass Clef)

# Cantina Band

John Williams  
Arr. David Hveem

Driving "jazz"  $\text{♩} = \text{ca. } 128-132$

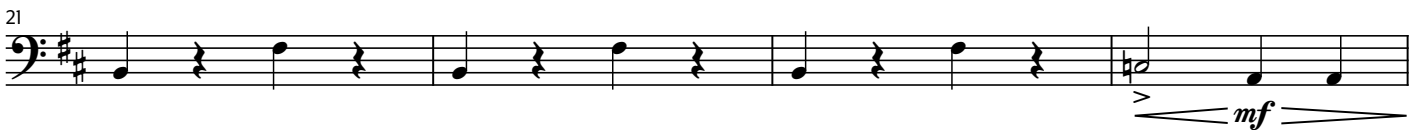
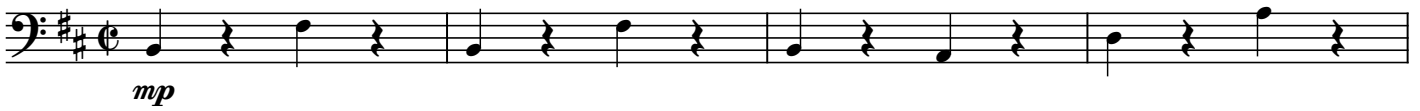

41

45

49

53

57

61

65

69

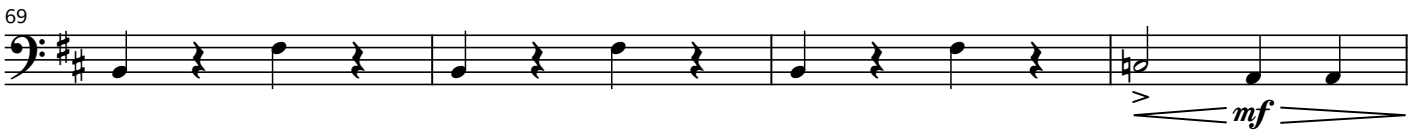

73

77

81

85

89

93

97

101

105

109

113

117

121

125

129

143

157

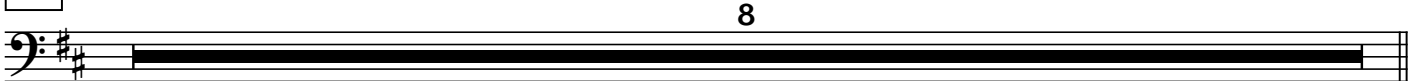

157-164

165

*mf*

*p* ————— *f*